

KOLB LAND CONSULTING, INC.
LAND SURVEYING • SUBDIVIDING • LAND PLANNING

929 WILLIAMS STREET LAKE GENEVA, WISCONSIN 53147 414 248 3697

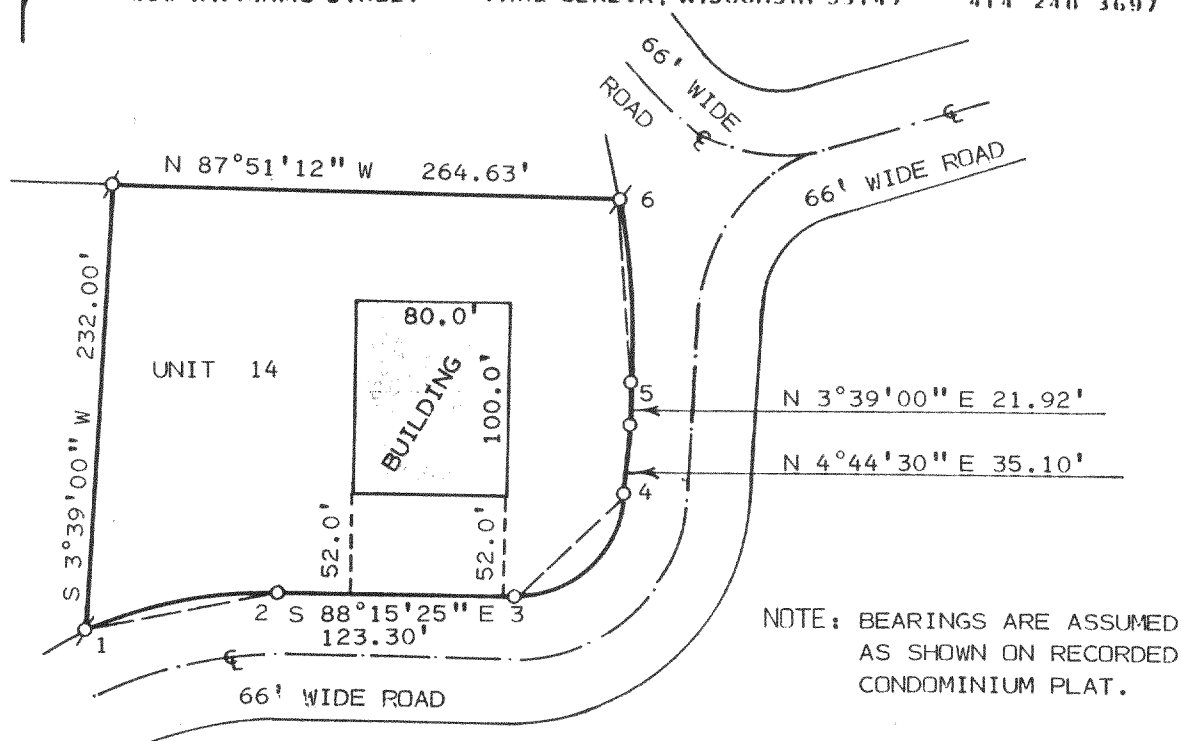

CURVE DATA

CURVE 1-2
CHORD
BEARING N 78°55'10" E
DISTANCE 101.51'
RADIUS 228.67'

CURVE 3-4
CHORD
BEARING N 47°41'45" E
DISTANCE 78.64'
RADIUS 56.56'

CURVE 5-6
CHORD
BEARING N 3°38'15" W
DISTANCE 96.27'
RADIUS 379.50'

PLAT OF SURVEY OF

A REVISION OF UNIT 14 OF THE HIGHLANDS OF
PARADISE VALLEY, A CONDOMINIUM LOCATED IN
T3N, R18E, TOWN OF SPRING PRAIRIE, WALWORTH
COUNTY, WISCONSIN.

ORDERED BY: TYNAN REALTY GROUP
3344 W. PETERSON AVENUE
CHICAGO, IL. 60659

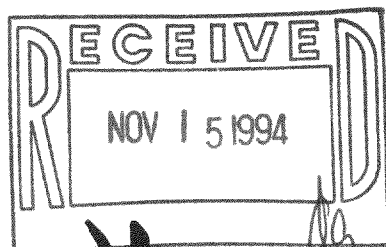

SCALE: 1" = 100'
LEGEND

⌀ - IRON PIPE FOUND
O - IRON PIPE SET

I HEREBY CERTIFY THAT I HAVE SURVEYED THE
ABOVE DESCRIBED PROPERTY AND THAT THE ABOVE
MAP IS A TRUE REPRESENTATION THEREOF AND
SHOWS THE SIZE AND LOCATION OF THE PROPERTY,
ITS EXTERIOR BOUNDARIES, THE LOCATION OF ALL
VISIBLE STRUCTURES AND DIMENSIONS OF ALL
PRINCIPAL BUILDINGS THEREON, BOUNDARY FENCES,
APPARENT EASEMENTS, ROADWAYS AND VISIBLE
ENCROACHMENTS, IF ANY, TO THE BEST OF MY
KNOWLEDGE AND BELIEF.

THIS SURVEY IS MADE FOR THE USE OF THE
PRESENT OWNERS OF THE PROPERTY AND ALSO
THOSE WHO PURCHASE, MORTGAGE OR GUARANTEE
THE TITLE THERETO WITHIN ONE (1) YEAR FROM
DATE HEREOF.
SURVEY NOT VALID UNLESS SURVEYOR'S SIGNATURE
IS IN RED.

HAROLD H. KOLB

WISCONSIN REGISTERED LAND SURVEYOR, S-187

DATE JANUARY 14, 1994

REVISED

REVISED

3-18-SP-15-1

04-14

318-493